

PREPARED FOR:
ONEIDA WHEELER
SHOREWEST REALTY
DELAVER, WI.

PLAT OF SURVEY

- OF -

PATHFINDER SURVEYING INC.
(formerly)
J.K. SURVEYING INC.
P.O BOX 322
LAKE GENEVA, WI. 53147
WWW.PATHFINDERSURVEYING.NET
262-248-8303

LOTS 32 AND 33, BLOCK 20 DELAVAN LAKE VIEW CREST SUBDIVISION, A
SUBDIVISION LOCATED IN SECTION 31 TOWN 2 NORTH, RANGE 16 EAST OF
THE FOURTH PRINCIPAL MERIDIAN, TOWN OF DELAVAN, WALWORTH COUNTY,
WISCONSIN

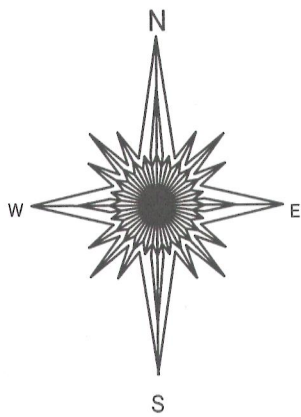
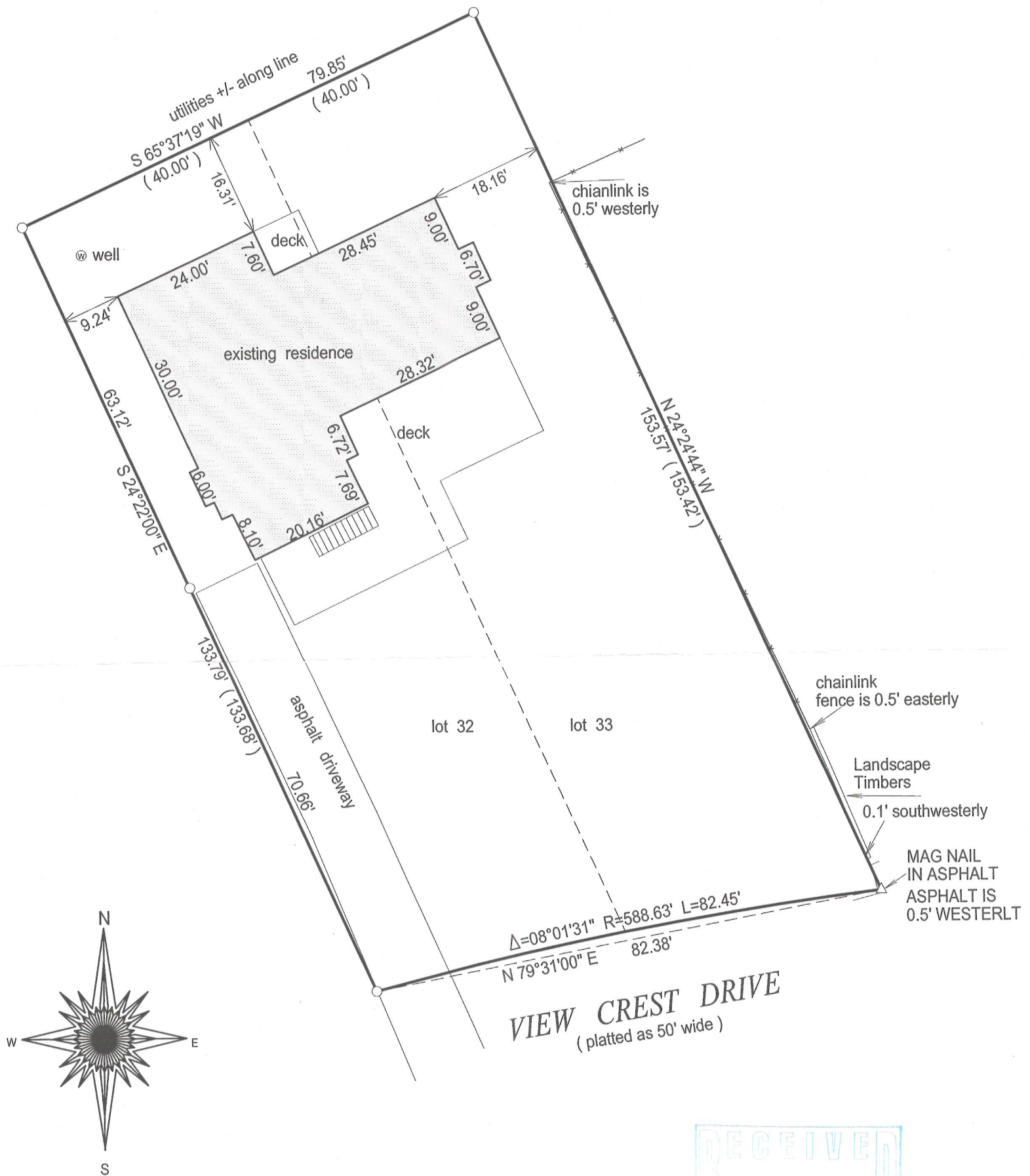

- () = recorded as
□ = found iron bar
○ = found iron pipe
● = set iron pipe
■ = set iron bar

SCALE 1" = 20'

JOB # 12-153

TAX ID #
FDLV00216

20 0 20 40 60
BASIS OF BEARING OF THIS PLAT: EXISTING SURVEYS OF RECORD.

"I Jeffrey L. Kimps, Wisconsin Registered Land Surveyor do hereby certify that this survey was performed by me and is in full compliance with chapter AE-7 of the Wisconsin Administrative Code " Minimum Standards for Property Surveys" and this map is an accurate representation thereof to the best of my knowledge and belief.

This survey is made for the present owners of the property, and those who purchase, mortgage, or guarantee the title thereto, within one year from the date hereof.

DATED THIS 9TH DAY OF OCTOBER, 2012.



JEFFREY L KIMPS S - 2436
Wisconsin Registered Land Surveyor
(original if signed in red)

216-4991